

13.024

7.635
7.614
7.514
7.087
7.066
6.907
6.602

3.866
3.837
3.760
3.360

2.500



Current Data Parameters
NAME yizelanhuangsu
EXPNO 1
PROCNO 1

F2 - Acquisition Parameters

INSTRUM spect
PROBHD 5 mm PABBO BB-
PULPROG zg30
TD 65536
SOLVENT DMSO
NS 16
DS 2
SWH 8223.685 Hz
FIDRES 0.125483 Hz
AQ 3.9846387 sec
RG 59.05
DW 60.800 usec
DE 6.50 usec
TE 301.5 K
D1 1.00000000 sec
TD0 1

==== CHANNEL f1 =====
NUC1 1H
P1 9.00 usec
PLW1 19.00000000 W
SFO1 400.1324710 MHz

F2 - Processing parameters
SI 65536
SF 400.1300032 MHz
WDW EM
SSB 0
LB 0.30 Hz
GB 0
PC 1.00

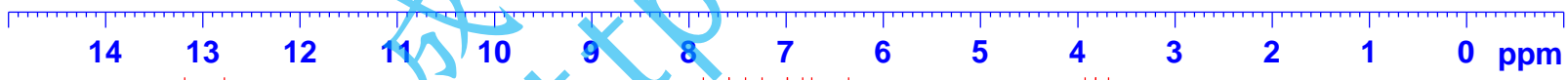
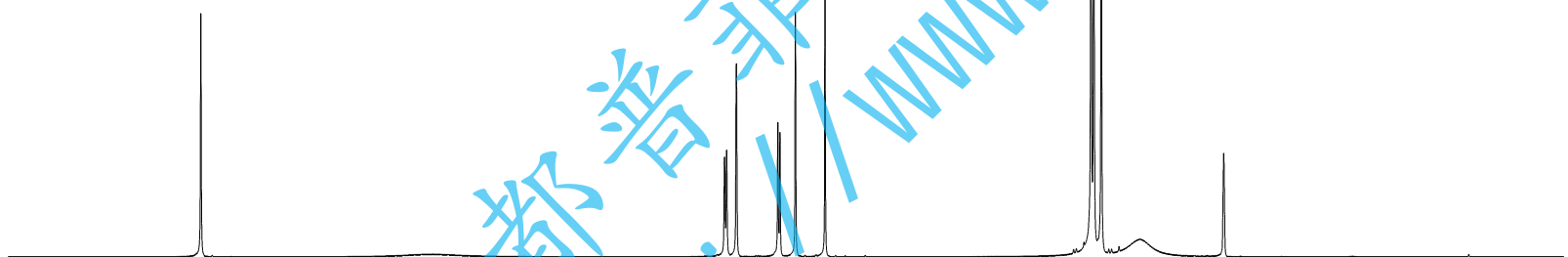

1.00

1.05
1.00
1.04
0.99
1.00

5.96
3.06

成都普菲德生物科技有限公司
http://www.sc-victory.com

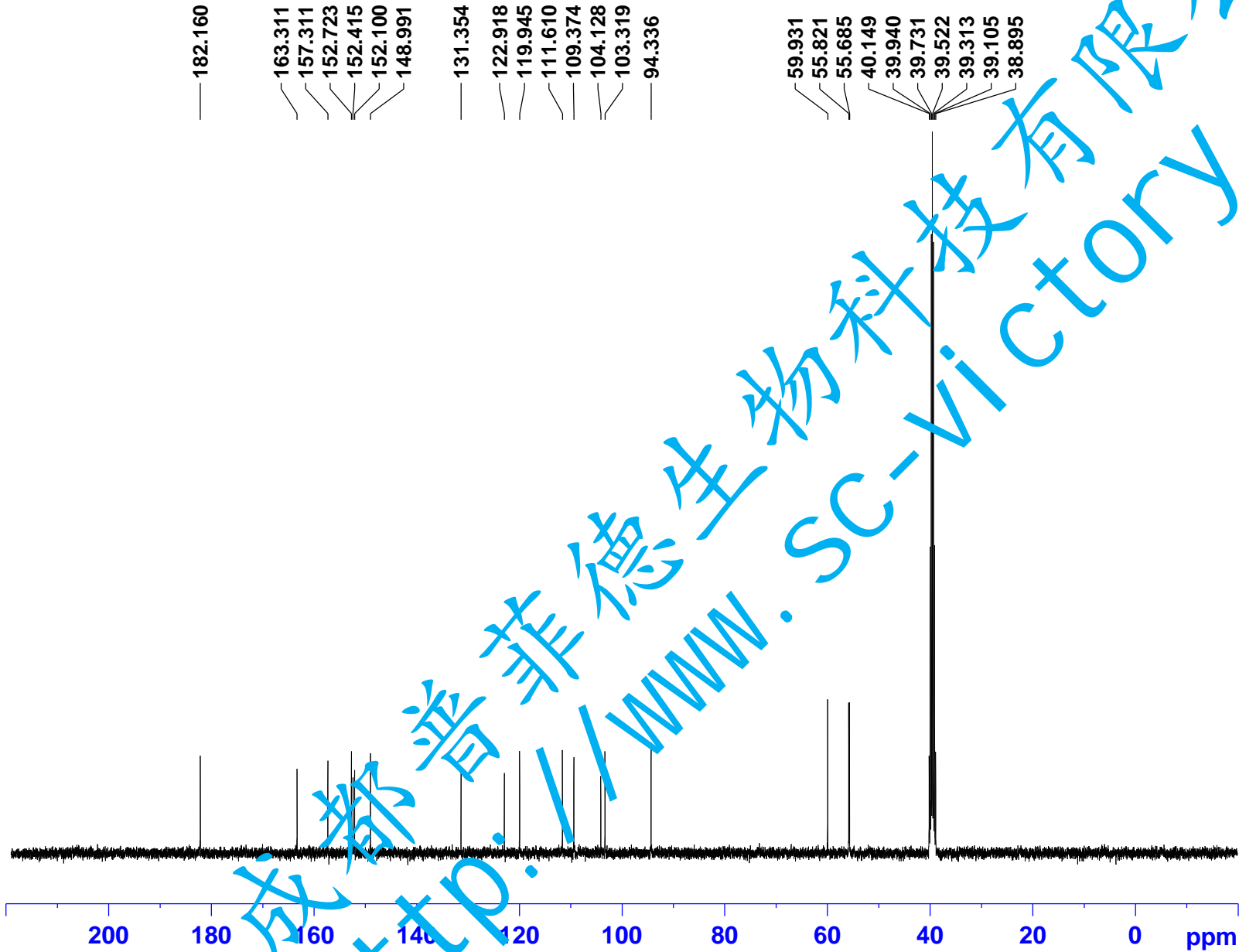

Current Data Parameters
 NAME yizelanhuangsu
 EXPNO 2
 PROCNO 1

F2 - Acquisition Parameters

INSTRUM spect
 PROBHD 5 mm PABBO BB-
 PULPROG zgpg30
 TD 65536
 SOLVENT DMSO
 NS 100
 DS 4
 SWH 24038.461 Hz
 FIDRES 0.366798 Hz
 AQ 1.3631988 sec
 RG 194.85
 DW 20.800 usec
 DE 6.50 usec
 TE 301.7 K
 D1 2.0000000 sec
 D11 0.0300000 sec
 TD0 1

==== CHANNEL f1 =====
 NUC1 13C
 P1 10.00 usec
 PLW1 95.0000000 W
 SFO1 100.6228293 MHz

==== CHANNEL f2 =====
 CPDPRG2 waltz16
 NUC2 1H
 PCPD2 80.00 usec
 PLW2 19.0000000 W
 PLW12 0.24047001 W
 PLW13 0.15390000 W
 SFO2 400.1316005 MHz

F2 - Processing parameters
 SI 32768
 SF 100.6128160 MHz
 WDW EM
 SSB 0
 LB 1.00 Hz
 GB 0
 PC 1.40